

GROUND FLOOR PLAN

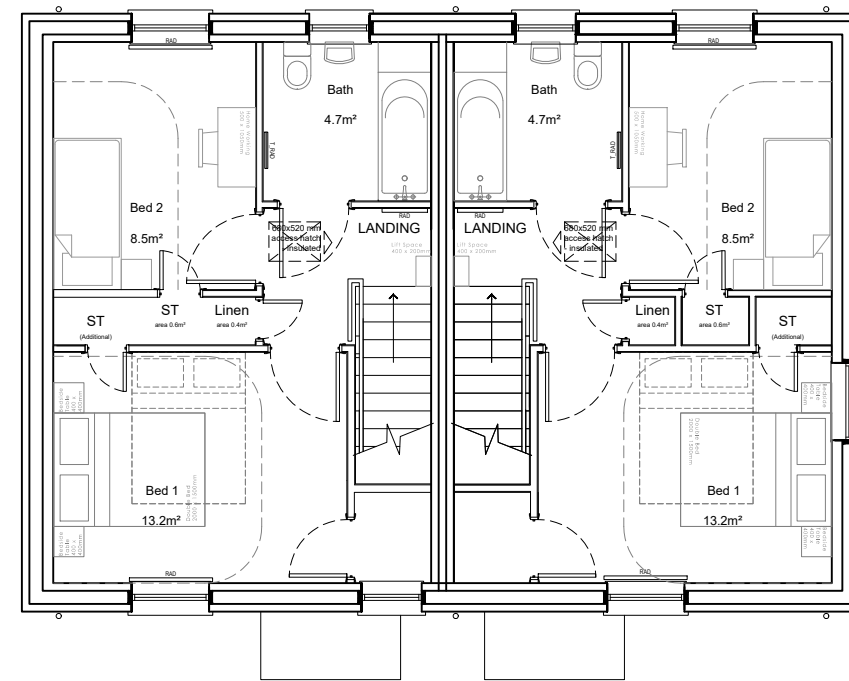

FIRST FLOOR PLAN



**campbellarchitects**

Do not scale

**Safety, Health and Environmental Information**

In addition to the hazards/risks normally associated with the types of work detailed on this drawing and noted in the Designer Risk Assessments and health and safety plan, note the following:  
 - It is assumed that all works on this will be carried out by a competent Contractor working where appropriate, to be an approved method statement.  
 - Where applicable, significant residual risks are highlighted in the body of the drawing.

**General Note**

- All levels and dimensions are approximate, detailed site surveys must be carried out by Contractor before commencement on building works. All levels and dimensions to be confirmed on site.  
 - All existing drawing information is indicative and subject to the detailed site survey.  
 - Drawing is for information only.  
 - Do not scale from this drawing.  
 - This drawing is copyrighted.

Issue	Date	By	Chkd	Appd	Issue	Date	By	Chkd	Appd

**Client**

**JACS Developments Ltd**

**Job Title**  
**Castle Lane, Comber**

**Drawing Title**  
**Brochure Plan**  
**[House Type 2]**

**Drawing Status**

**FOR INFORMATION**

<b>Scale at A3</b> 1:100	<b>Issue</b> *
<b>Project No</b> 1340	<b>Drawing No</b> 1340-DR-A-200-900



Front Elevation  
Scale 1:50

Side Elevation  
Scale 1:50

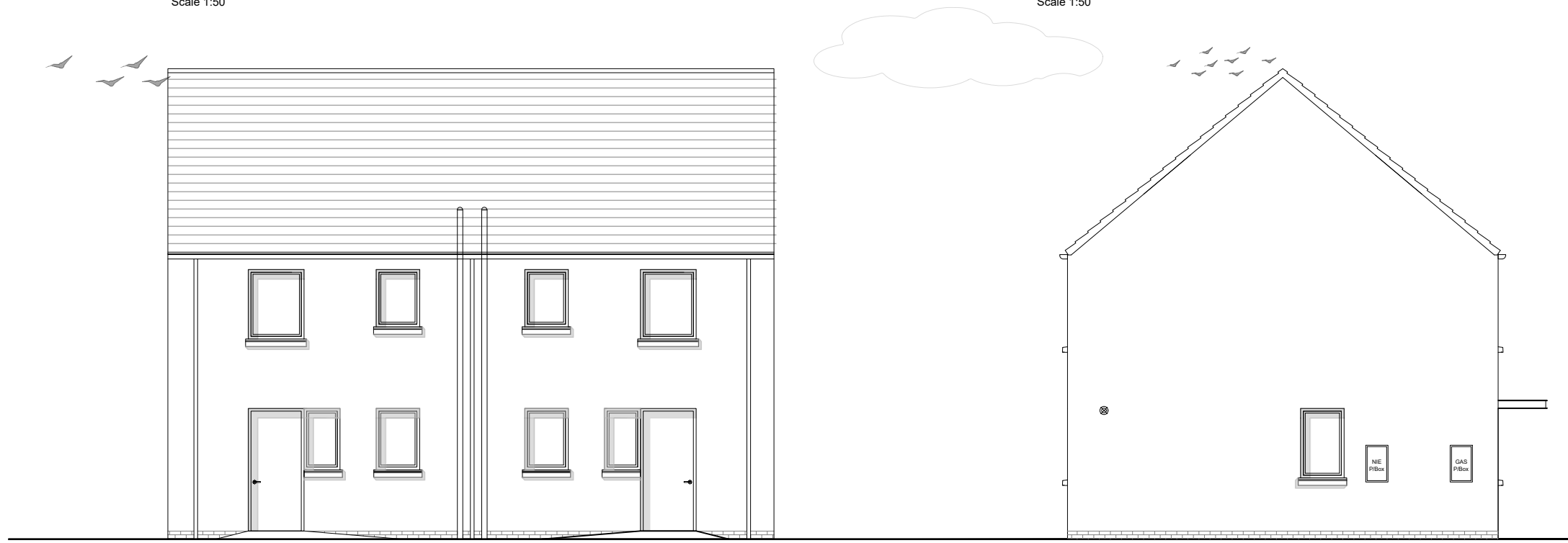

Rear Elevation  
Scale 1:50

Side Elevation  
Scale 1:50

**campbellarchitects**

Do not scale

Safety, Health and Environmental Information		General Note		Issue	Date	By	Chkd	Appd	Issue	Date	By	Chkd	Appd	Client	Drawing Status	
<p>In addition to the hazards/risks normally associated with the types of work detailed on this drawing and noted in the Designer Risk Assessments and health and safety plan, note the following:</p> <ul style="list-style-type: none"> <li>- It is assumed that all works on this will be carried out by a competent Contractor working where appropriate, to be an approved method statement.</li> <li>- Where applicable, significant residual risks are highlighted in the body of the drawing.</li> </ul>		<ul style="list-style-type: none"> <li>- All levels and dimensions are approximate, detailed site surveys must be carried out by Contractor before commencement on building works. All levels and dimensions to be confirmed on site.</li> <li>- All existing drawing information is indicative and subject to the detailed site survey.</li> <li>- Drawing is for information only.</li> <li>- Do not scale from this drawing.</li> <li>- This drawing is copyrighted.</li> </ul>												JACS Developments Ltd	<b>FOR INFORMATION</b>	
														Job Title	Scale at A3	Issue
														Castle Lane, Comber	1:100	*
														Drawing Title	Project No	Drawing No
														Brochure Plan [House Type 2]	1340	1340-DR-A-200-901