

**BLOCK B  
COURTYARD ELEVATION**

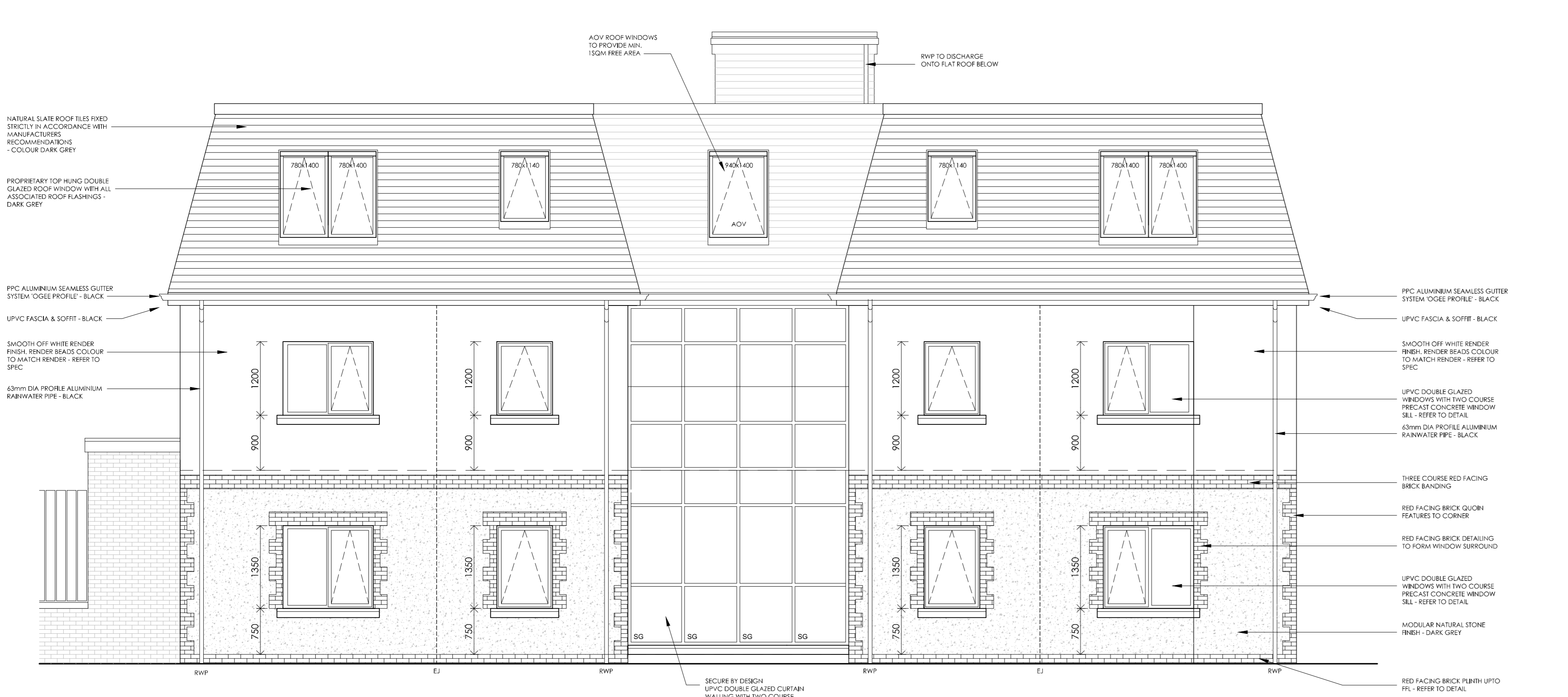

**BLOCK B  
REAR ELEVATION**

**TRIMMER FRAME INSULATION TABLES**  
- TO BE READ IN CONJUNCTION WITH SAPS

FINISHES	INSULATION TABLE - Timber Frame Apartments Block B																														
WALLS:	<table border="1"> <tr><th>UNAVAILABLE</th><th>REQUIRED</th><th>THICKNESS (mm)</th></tr> <tr><td>MANAGRAM HAIR ROOF</td><td>0.16</td><td>120mm PER INSULATION</td></tr> <tr><td>UPVC FACIA &amp; SOFFIT</td><td>0.16</td><td>120mm PER INSULATION</td></tr> <tr><td>WALLS (TIMBER FRAME)</td><td>0.22</td><td>100mm HD POLYURETHANE + 20mm PER INSULATION</td></tr> <tr><td>WALLS (CONCRETE)</td><td>0.28</td><td>200mm HD POLYURETHANE + 20mm PER INSULATION</td></tr> <tr><td>WALLS (UPVC GLAZED)</td><td>0.25</td><td>100mm PER INSULATION</td></tr> <tr><td>FLOORS:</td><td>0.14</td><td>200mm EPS BOARD</td></tr> <tr><td>ROOFING:</td><td>1.4</td><td>UPVC DOUBLE GLAZED + MANUFACTURE DETAIL AND UPVC</td></tr> <tr><td>ENTRANCE DOOR:</td><td>1.4</td><td>UPVC DOUBLE GLAZED + MANUFACTURE DETAIL AND UPVC</td></tr> <tr><td>APR RFT RATING REQUIRED:</td><td>3.0</td><td>(100mm HD) @ 30mm</td></tr> </table>	UNAVAILABLE	REQUIRED	THICKNESS (mm)	MANAGRAM HAIR ROOF	0.16	120mm PER INSULATION	UPVC FACIA & SOFFIT	0.16	120mm PER INSULATION	WALLS (TIMBER FRAME)	0.22	100mm HD POLYURETHANE + 20mm PER INSULATION	WALLS (CONCRETE)	0.28	200mm HD POLYURETHANE + 20mm PER INSULATION	WALLS (UPVC GLAZED)	0.25	100mm PER INSULATION	FLOORS:	0.14	200mm EPS BOARD	ROOFING:	1.4	UPVC DOUBLE GLAZED + MANUFACTURE DETAIL AND UPVC	ENTRANCE DOOR:	1.4	UPVC DOUBLE GLAZED + MANUFACTURE DETAIL AND UPVC	APR RFT RATING REQUIRED:	3.0	(100mm HD) @ 30mm
UNAVAILABLE	REQUIRED	THICKNESS (mm)																													
MANAGRAM HAIR ROOF	0.16	120mm PER INSULATION																													
UPVC FACIA & SOFFIT	0.16	120mm PER INSULATION																													
WALLS (TIMBER FRAME)	0.22	100mm HD POLYURETHANE + 20mm PER INSULATION																													
WALLS (CONCRETE)	0.28	200mm HD POLYURETHANE + 20mm PER INSULATION																													
WALLS (UPVC GLAZED)	0.25	100mm PER INSULATION																													
FLOORS:	0.14	200mm EPS BOARD																													
ROOFING:	1.4	UPVC DOUBLE GLAZED + MANUFACTURE DETAIL AND UPVC																													
ENTRANCE DOOR:	1.4	UPVC DOUBLE GLAZED + MANUFACTURE DETAIL AND UPVC																													
APR RFT RATING REQUIRED:	3.0	(100mm HD) @ 30mm																													
DOORS:																															
WINDOWS:																															
ROOFING:																															
ENTRANCE DOOR:																															
APR RFT RATING REQUIRED:																															

**GENERAL**

- ALSO REFER TO NOTES SHEET 4 AND SPECIFICATION FOR FURTHER INFORMATION.
- NOTE: DIMENSIONS INDICATED ARE TAKEN FROM INTERNAL FINISH.

**DOOR & WINDOW LEGEND**

- SG - SAFETY GLASS - 2mm LAMINATED
- FG - FULL GLASS
- CG - CLEAR GLASS
- FG - FULL GLASS
- CG - CLEAR GLASS
- SG - SAFETY GLASS
- CG - CLEAR GLASS
- SG - SAFETY GLASS
- CG - CLEAR GLASS

**NOTE**

MAIN CONTRACTOR TO CO-ORDINATE EXACT AFTER BOIL LOCATION WHEN THE UTILITY PROVIDERS AND ARE REQUIRED. REWORKING DIMENSIONS - REFER TO MEASUREMENTS & SPEC.

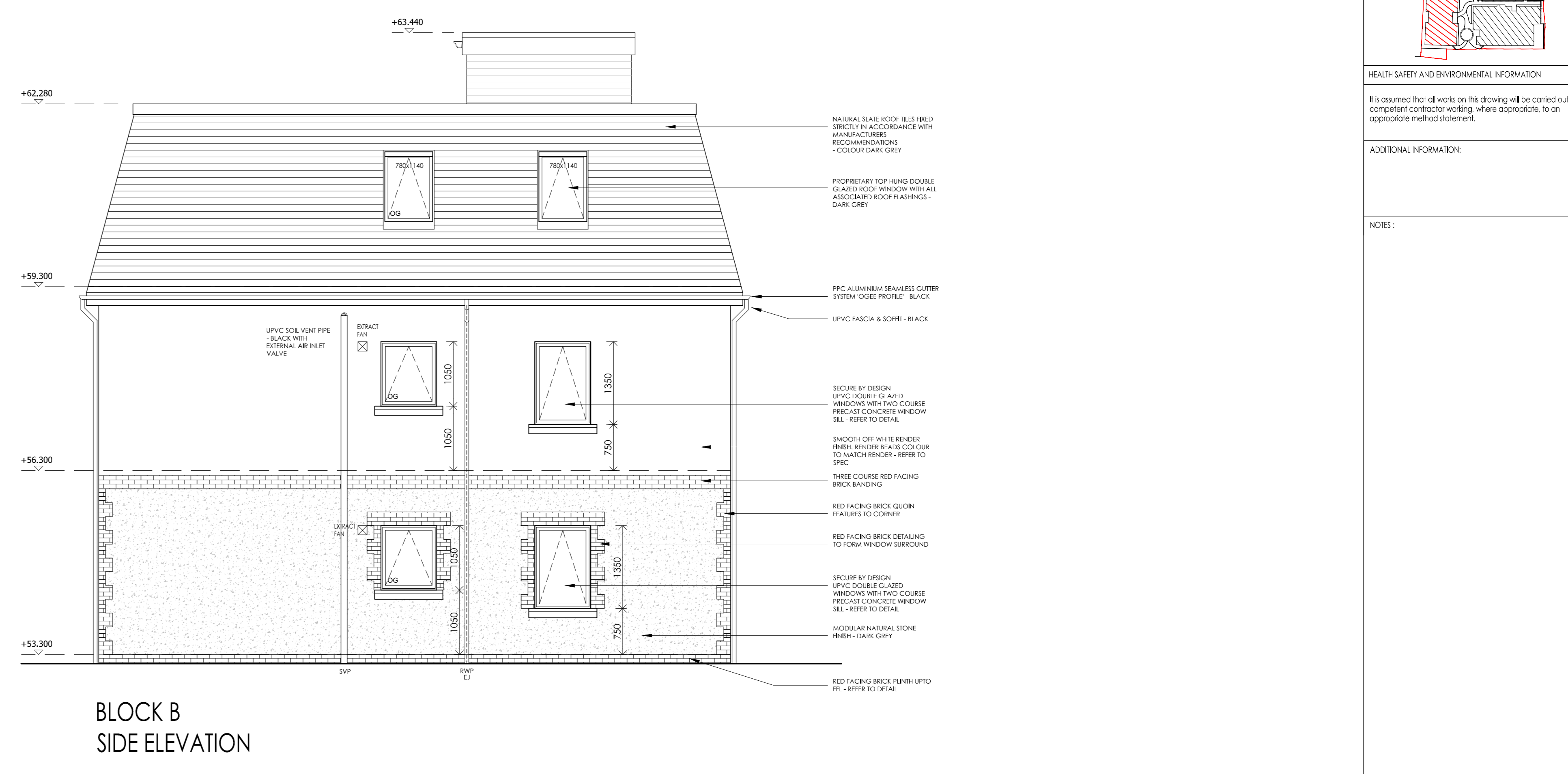

**BLOCK B  
SIDE ELEVATION**

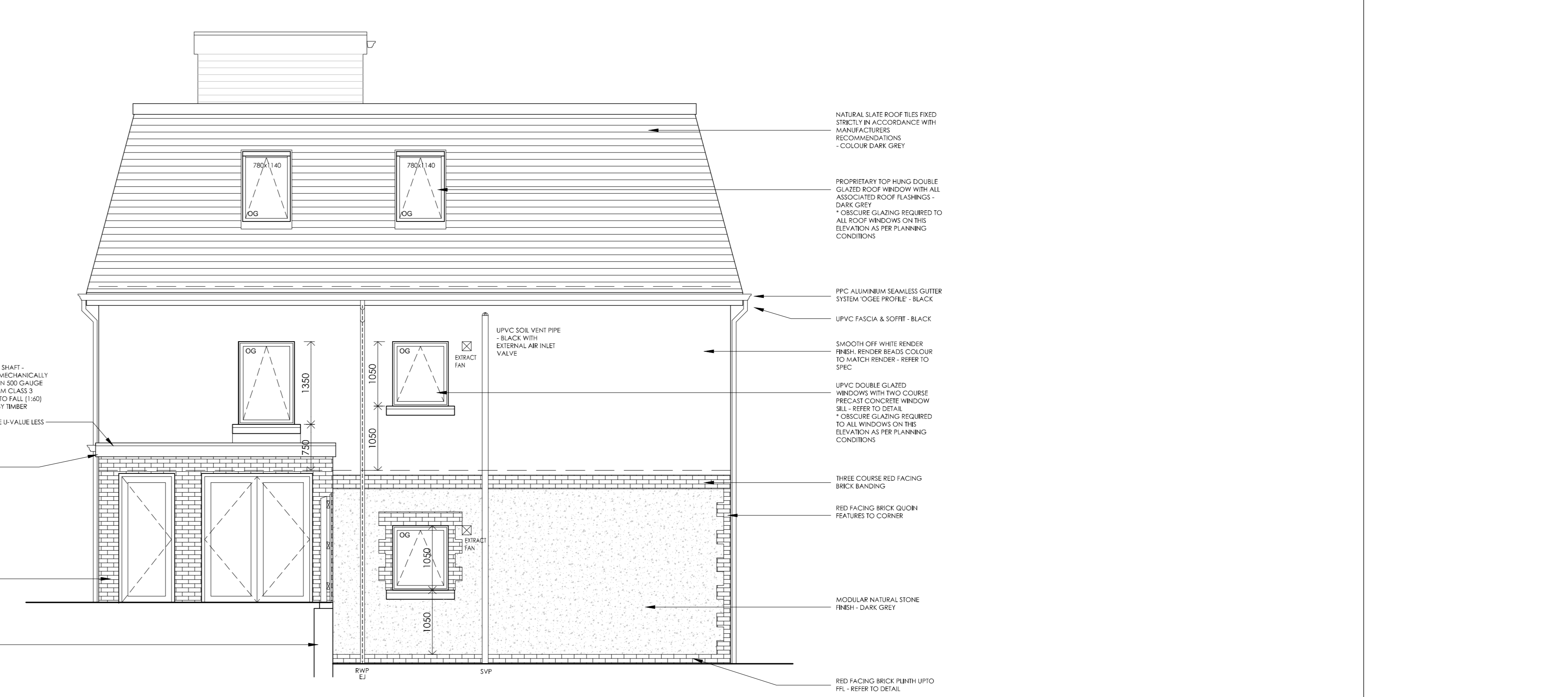

**BLOCK B  
SIDE ELEVATION**

**HEALTH SAFETY AND ENVIRONMENTAL INFORMATION**

It is assumed that all works on this drawing will be carried out by a competent contractor working, where appropriate to an appropriate method statement.

**ADDITIONAL INFORMATION**

**NOTES:**

**REV** | **COMMENT**

NO.	DATE	BY	CHKD	DESIGNED BY	DATE	APPROVED BY	DATE
1	11/05/2024	DPG	DPG	DPG	11/05/2024	DPG	11/05/2024

**SCALE** 1:50

**PROJECT NAME** BELFAST

**DATE OF ISSUE** 11/05/2024

**FOR APPROVAL** DPG

**DATE** 11/05/2024

**FORMER CONSTRUCTION**

**PROJECT** APARTMENT DEVELOPMENT AT CASTLE STREET, BALLYMENA

**TITLE** BLOCK B PROPOSED ELEVATIONS

**ARCHITECTS** | **PLANNERS** | **PROJECT MANAGERS**

2ND FLOOR, ALHED HOUSE, 30 NORTHWOOD COURT, 21 ALHED STREET, NORTHWOOD BELFAST, BT9 8BD, SANTRY, DUBLIN 9

TEL: +44 (0)28 924 9300 | TEL: +353 (0) 1846 0200 | E: INFO@ALHEDHOUSE.COM | WWW.ALHEDHOUSE.COM

**DATE** 11/05/2024 | **SCALE** 1:50 | **PROJECT** 4712-DPG-54