

01-First Floor  
1:100

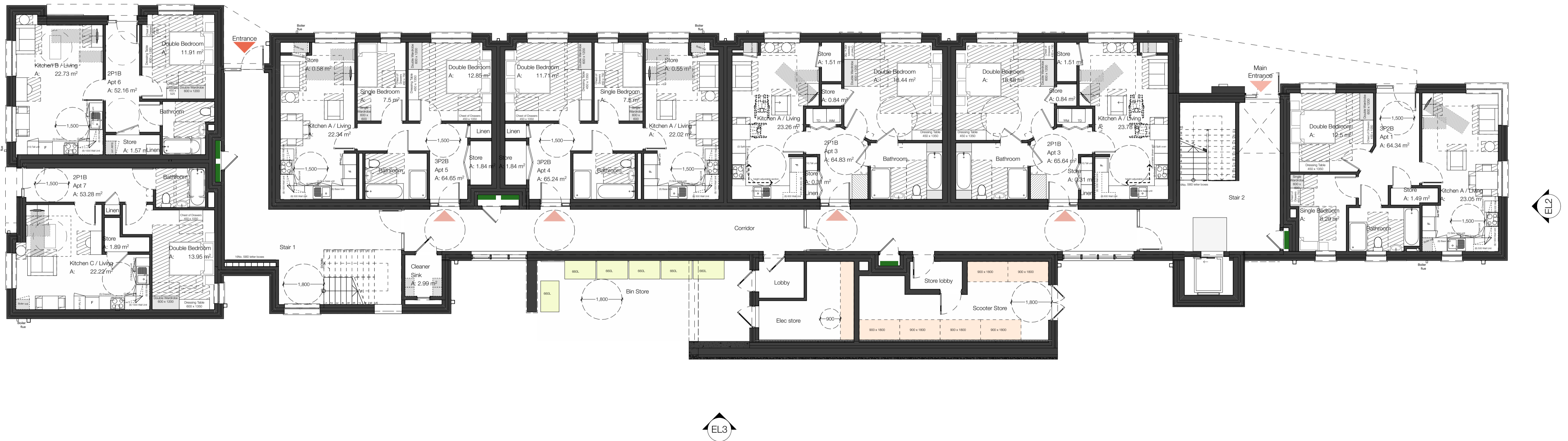

GF-Ground Floor  
1:100

Rev 01 Amendment to floor plan, 2P1B accessible unit to ground floor plan, 3P2B GA units to upper floors. 26.06.23

# HALL BLACK DOUGLAS

Architects  
152 Albertbridge Road  
Belfast  
BT5 4GS

Project  
**Circular Road,  
Coleraine**

Drawing Title  
**GF & FF Plans**

Scale @ A1  
1:100

hallblackdouglas.com  
028 9045 0681

Client  
**Radius Housing**

Drawing No.  
**1122-HBD-Z1-ZL-PP-A-04-100-01**

Date  
17 Nov 22

Drawn/Chk  
OP /DB